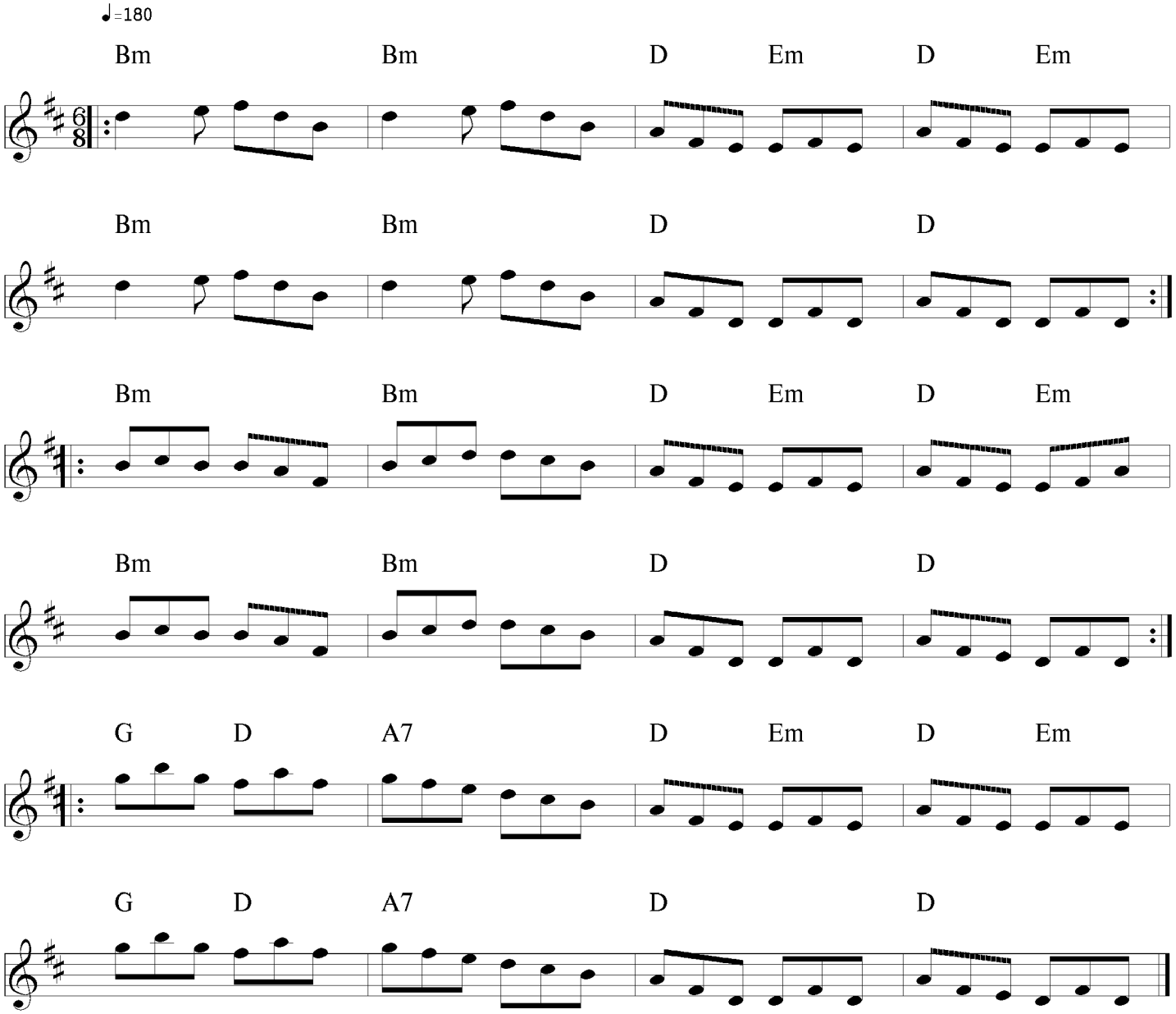Munster Buttermilk